

# Applewood Village

3400 Youngfield Street, Wheat Ridge, CO 80033

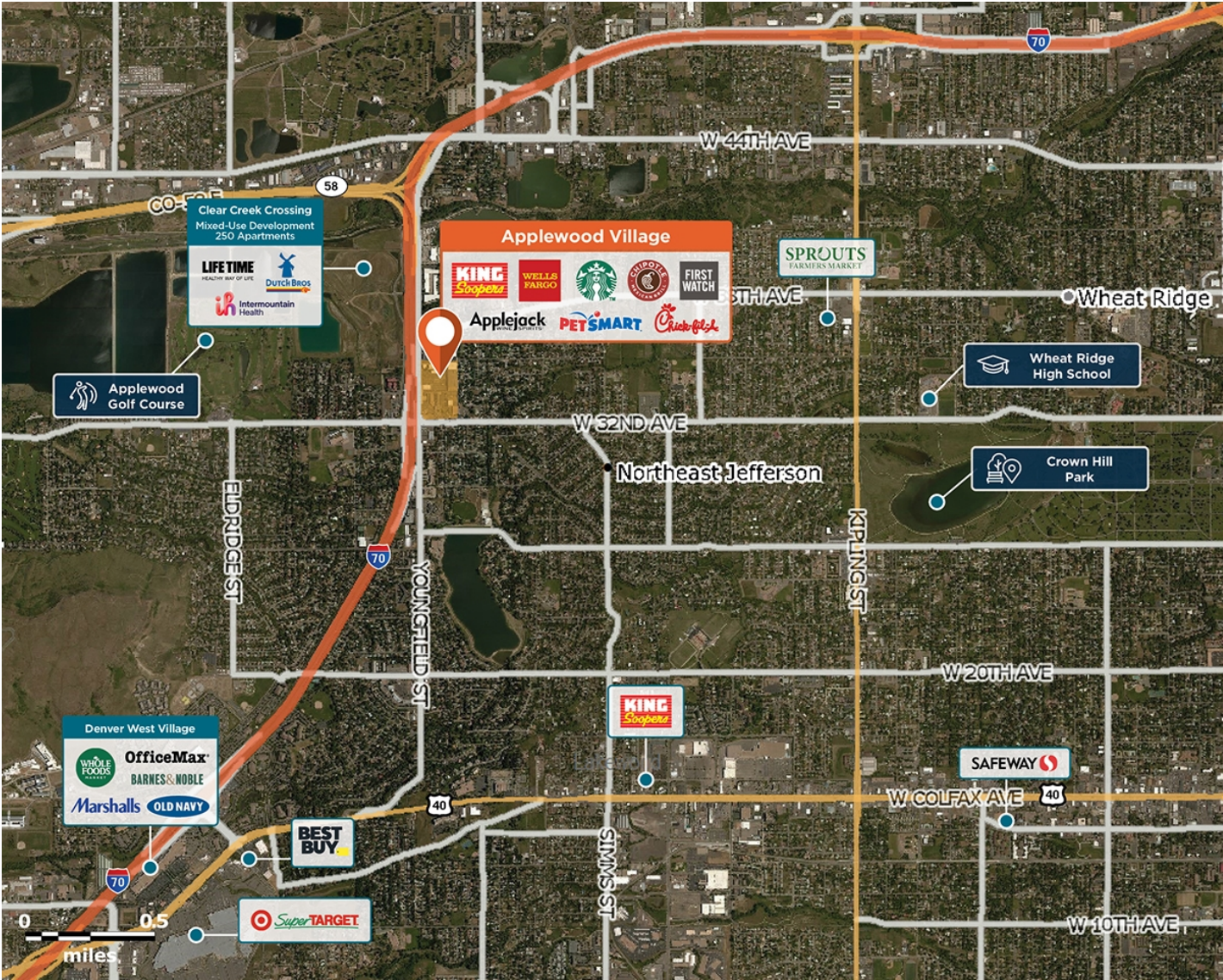

A center with heavy traffic and visibility from I-70, with a residential population of 231,000+ in five miles.

Center Size: 359,819  
Spaces Available: 6

Within 3 Miles	
Population	70,853
Avg. Household Income	134,496
Avg. Home Value	\$806,621
Annual Visits	4,667,902
Vehicles Per Day	79,800



# Applewood Village

3400 Youngfield Street, Wheat Ridge, CO 80033



Center Size: 359,819

SPACE	TENANT	SF
32	AVAILABLE	1,315
37	AVAILABLE	2,333
38	AVAILABLE	2,333
39	AVAILABLE (Medical Space)	2,333
52	AVAILABLE (Restaurant)	9,500
06	AVAILABLE SOON	900
02	PETSMART	25,050
03	BLUE SKY NAILS & LASH	3,000
04	KING SOOPERS	71,074
06A	KING SOOPERS	1,288
07	MEMORYWISE	1,100
07A	SUSHI MOMENT	2,500
08	APPLEWOOD TAILOR	815
100	EYEGLOSS WORLD	5,000
110	THREE LITTLE MINGOS	10,548
120	ULTA	10,625
140	SIERRA TRADING POST	21,154
160	HOMEGOODS	22,627
18	APPLEJACK LIQUORS	37,315
180	HOBBY LOBBY	56,489
20	ORANGETHEORY FITNESS	3,352
20A	T-MOBILE	1,541
21	H & R BLOCK	1,046
22	NOTHING BUNDT CAKES	2,276
23	BRICKS & MINIFIGS	1,637
24	RED WING SHOES	1,674
25	APPLEWOOD MODERN DENTISTRY	3,526
26	FIRST WATCH RESTAURANT	6,000
27	RESTORE HYPER WELLNESS + CRYO	2,500
28	HOLLYWOOD BODY LASER CENTER	1,636
28B	GREAT CLIPS	864
29	FIVE BELOW	9,900
33	XFINITY	1,600

1 of 2

# Applewood Village

3400 Youngfield Street, Wheat Ridge, CO 80033

Center Size: 359,819



SPACE	TENANT	SF
34	MIKE'S CAMERA	2,255
35	THE UPS STORE	1,717
36	SUBWAY	1,289
40	WELLS FARGO BANK	6,423
51	STARBUCKS	2,324
A	CHIPOTLE MEXICAN GRILL	2,700
B	CLUB PILATES	2,700
D	SMOKER FRIENDLY	1,395
E	JERSEY MIKE'S SUBS	1,595
F	NOODLES & COMPANY	2,430
J	KING SOOPERS FUEL PAD	6,880
LOTS	CHICK-FIL-A	5,050
OP 17	VALVOLINE	2,030

2 of 2